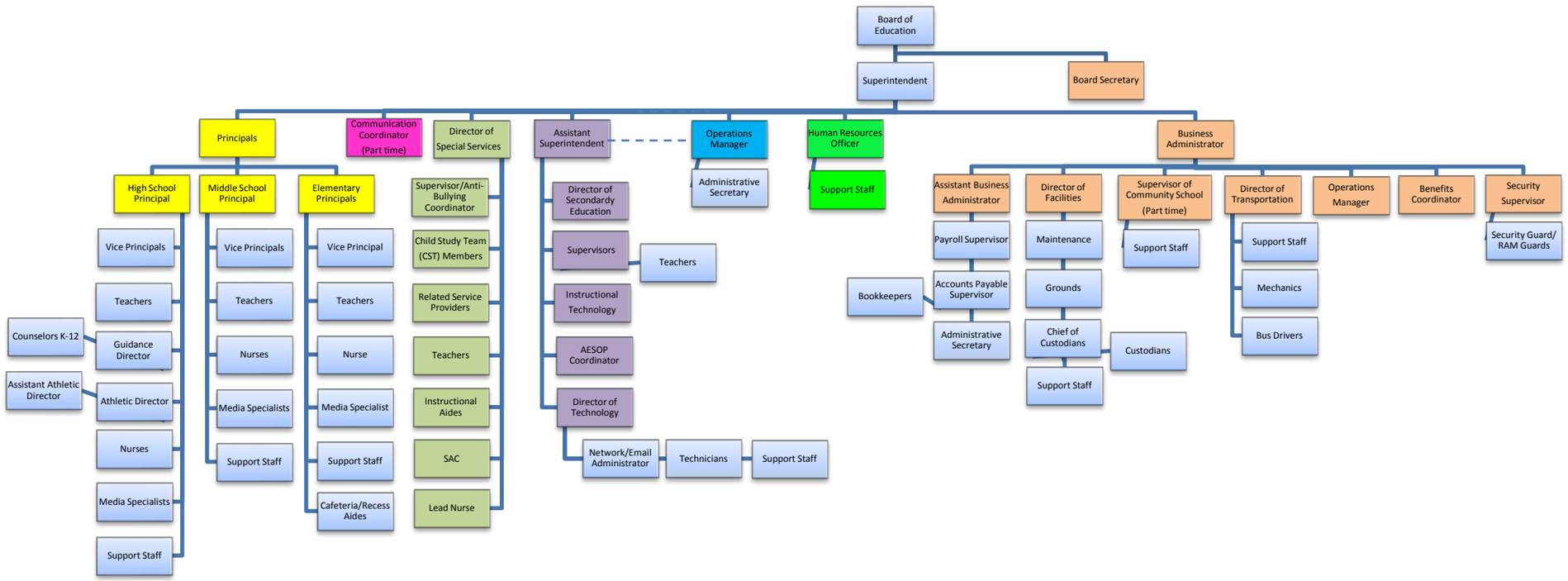RANDOLPH TOWNSHIP SCHOOLS
ORGANIZATION
12-21-15
To Be Board Approved: 1-19-16